State of Iowa Department of Human Services

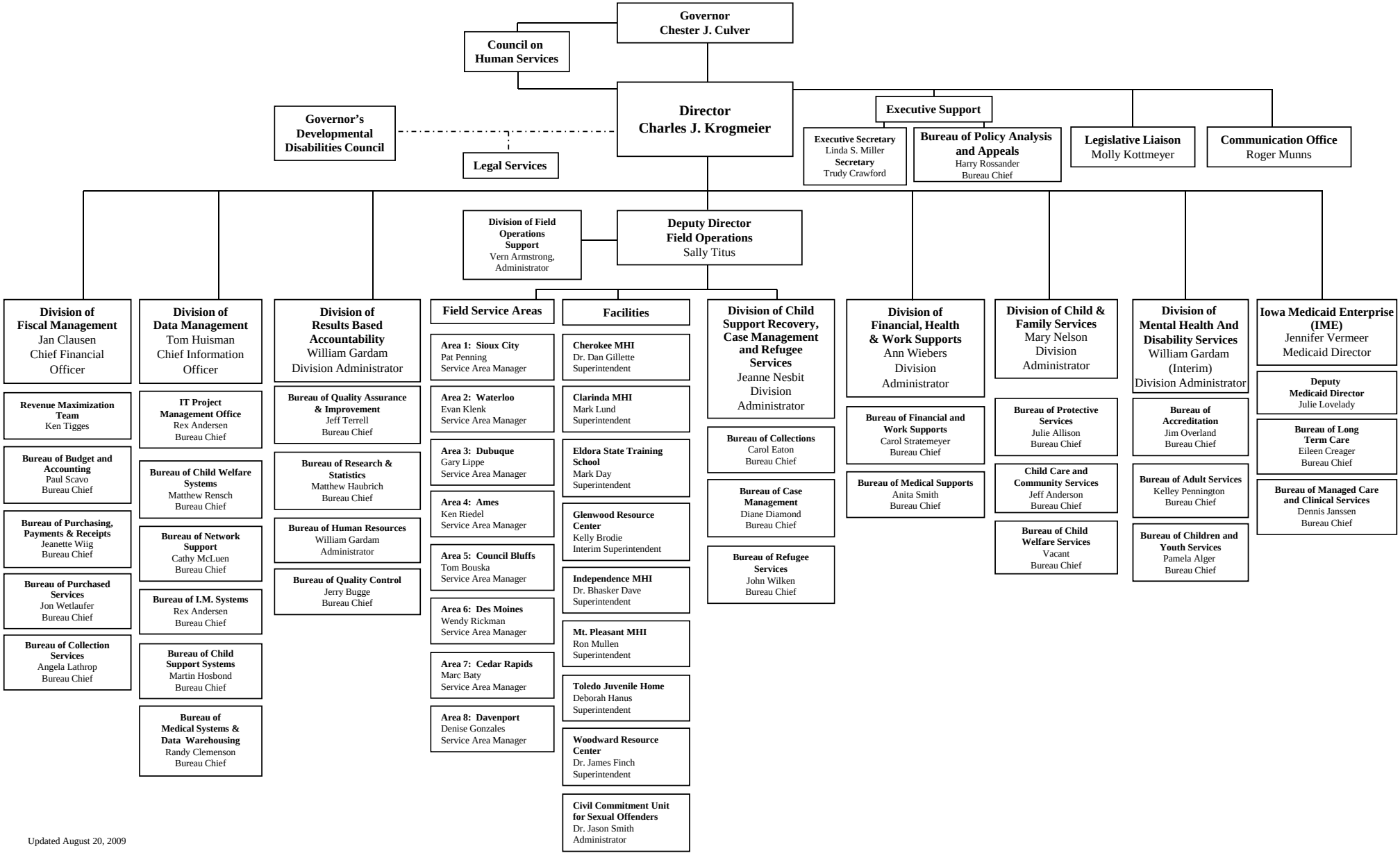

Updated August 20, 2009